



© 2024 RPS Group

- Notes
1. This drawing has been prepared in accordance with the scope of RPS's appointment with its client and is subject to the terms and conditions of that appointment. RPS accepts no liability for any use of this document other than by its client and only for the purposes for which it was prepared and provided.
 2. If received electronically it is the recipient's responsibility to print to correct scale. Only written dimensions should be used.

Legend

-  Order Limits
-  Mineral Consultation Areas
-  Crushed rock

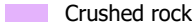
Rev	Description	By	CB	Date



**PHOTOVOLT
DEVELOPMENT PARTNERS**



RPS
A TETRA TECH COMPANY



Client	PVDP	Drawn By	JM	PM/Checked By	GR
Project	Botley West Solar Farm	Scale @ A3	1:25,000	Date Created	NOV 2024
Title	Mineral Safeguarding and Consultation Zones	Figure Number	11.2a	Rev	-

rpsgroup.com
 20 Western Avenue, Milton Park, Abingdon, Oxfordshire, OX14 4SH
 T: +44(0)1235 821 888 E: rps@rpsgroup.com

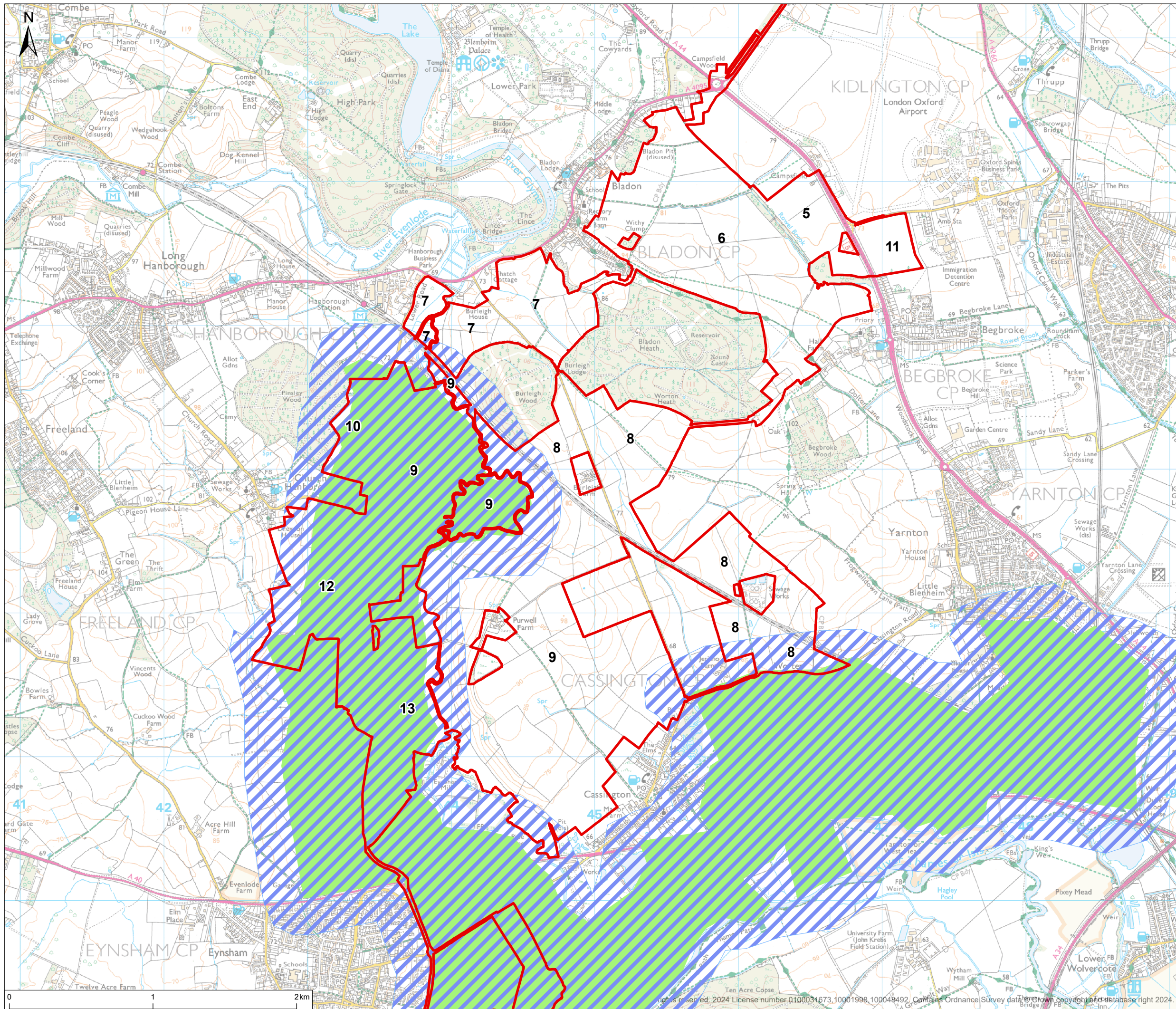
P:\eur-mpfs-02.eur.rpsgroup.com\Projects\Environmental Compliance Ground Engineering\UER9429 - JBM Solar\Tech\Drawings\9429-0003-05.aprx



© 2024 RPS Group
 Notes
 1. This drawing has been prepared in accordance with the scope of RPS's appointment with its client and is subject to the terms and conditions of that appointment. RPS accepts no liability for any use of this document other than by its client and only for the purposes for which it was prepared and provided.
 2. If received electronically it is the recipient's responsibility to print to correct scale. Only written dimensions should be used.

- Legend**
-  Order Limits
 -  Mineral Consultation Areas
 -  Sharp sand and gravel

Rev	Description	By	CB	Date



PHOTOVOLT
DEVELOPMENT PARTNERS



RPS
A TETRA TECH COMPANY

Client PVDP
 Project Botley West Solar Farm
 Title Mineral Safeguarding and Consultation Zones

Status **FINAL** Drawn By JM PM/Checked By GR
 Drawing Number EN010147/APP/6.4 Scale @ A3 1:25,000 Date Created NOV 2024

Figure Number **11.2b** Rev -

rpsgroup.com
 20 Western Avenue, Milton Park, Abingdon, Oxfordshire, OX14 4SH
 T: +44(0)1235 821 888 E: rps@rpsgroup.com

P:\eur-mpfs-02.eur.rpsgroup.com\Projects\Environmental Compliance Ground Engineering\UER9429 - JBM Solar\Tech\Drawings\9429-0003-05.aprx

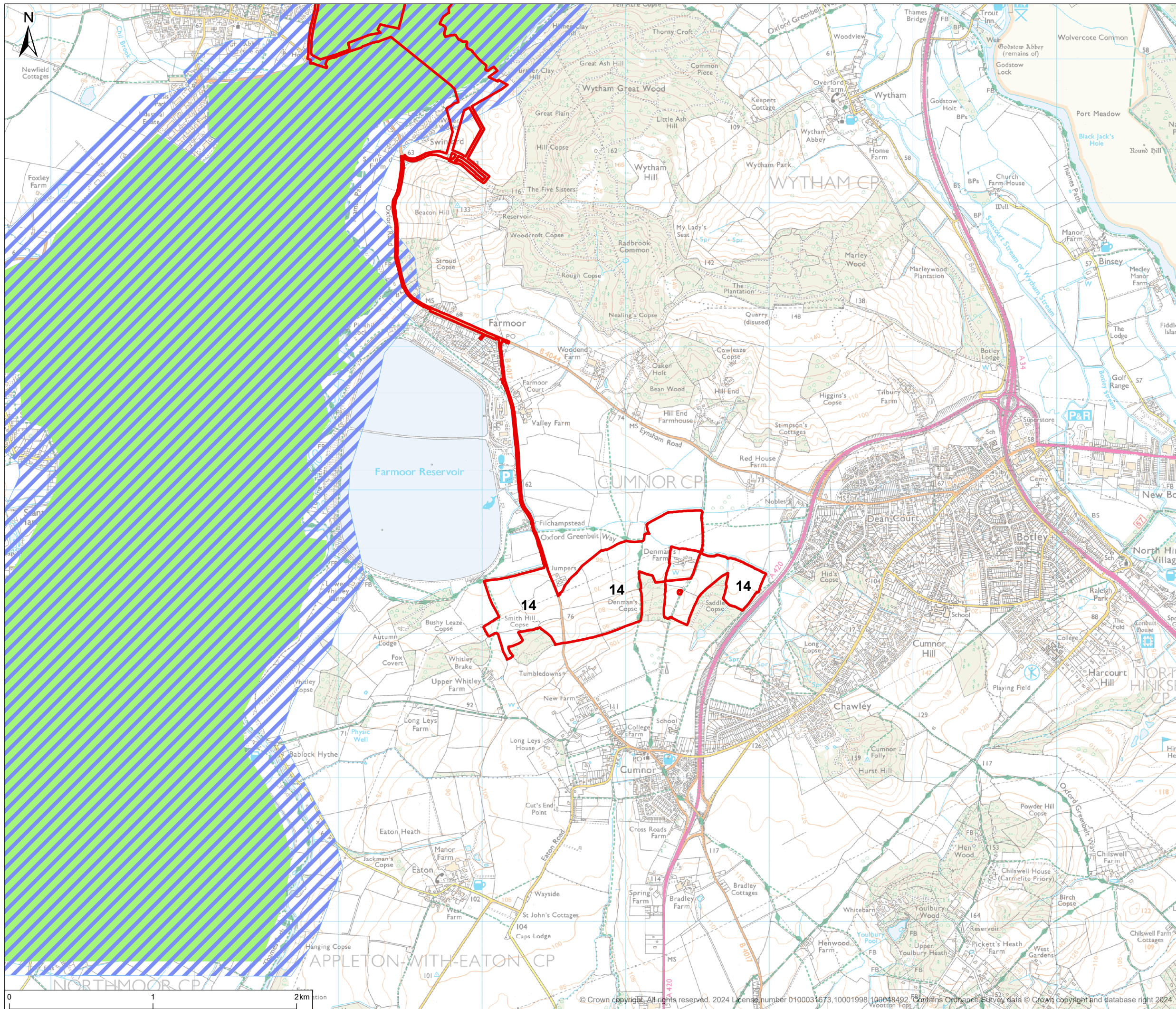

Contains Ordnance Survey data © Crown copyright and database right 2024.



© 2024 RPS Group

Notes
 1. This drawing has been prepared in accordance with the scope of RPS's appointment with its client and is subject to the terms and conditions of that appointment. RPS accepts no liability for any use of this document other than by its client and only for the purposes for which it was prepared and provided.
 2. If received electronically it is the recipient's responsibility to print to correct scale. Only written dimensions should be used.

Legend

-  Order Limits
-  Mineral Consultation Areas
-  Sharp sand and gravel

Rev	Description	By	CB	Date



**PHOTOVOLT
DEVELOPMENT PARTNERS**



RPS
A TETRA TECH COMPANY

Client PVDP
 Project Botley West Solar Farm
 Title Mineral Safeguarding and Consultation Zones
 Status **FINAL** Drawn By JM PM/Checked By GR
 Drawing Number EN010147/APP/6.4 Scale @ A3 1:25,000 Date Created NOV 2024
 Figure Number **11.2c** Rev -

rpsgroup.com
 20 Western Avenue, Milton Park, Abingdon, Oxfordshire, OX14 4SH
 T: +44(0)1235 821 888 E: rps@rpsgroup.com

P:\eur-mpfs-02.eur.rpsgroup.com\Projects\Environmental Compliance Ground Engineering\JER9429 - JBM Solar\Tech\Drawings\9429-0003-05.aprx

© Crown copyright. All rights reserved. 2024 License number 0100031673,10001998,100048492. Contains Ordnance Survey data © Crown copyright and database right 2024.